

# CHERRYWOODS

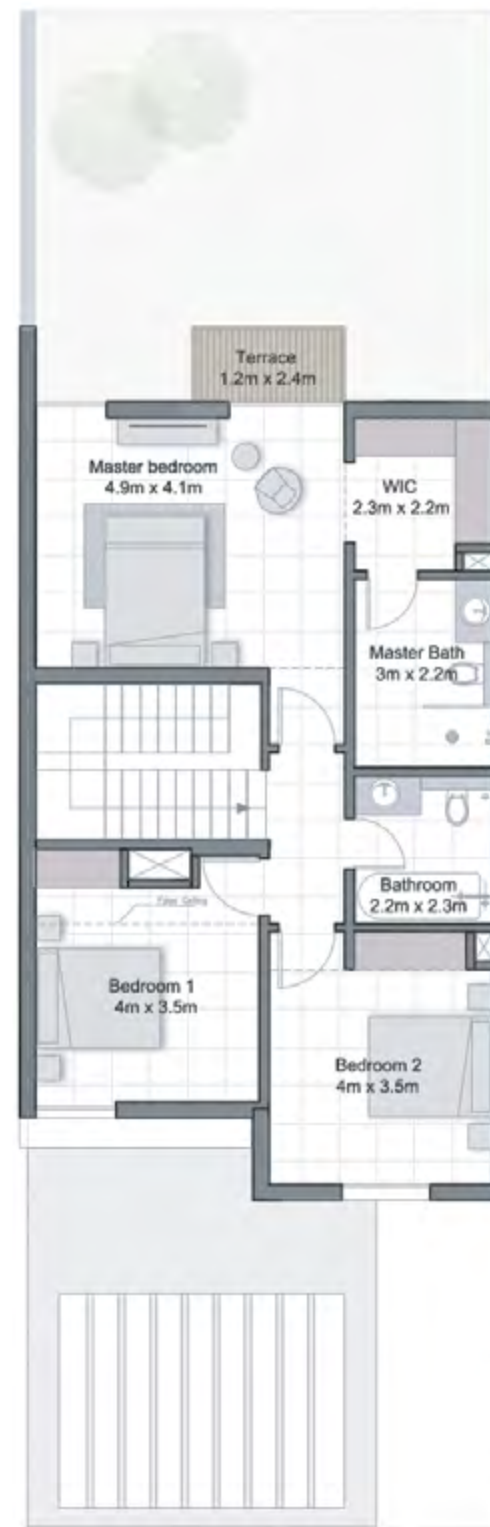

GROUND FLOOR



FIRST FLOOR

3 BEDROOM MIDDLE UNIT

TOTAL AREA : 2,233 sq.ft.

# CHERRYWOODS



GROUND FLOOR



FIRST FLOOR

3 BEDROOM CORNER UNIT

TOTAL AREA : 2,367 sq.ft.

# CHERRYWOODS



GROUND FLOOR



FIRST FLOOR

4 BEDROOM CORNER UNIT

TOTAL AREA : 2,634 sq.ft.



 **056 650 6590**

 **marketing@homes4life.ae**

Office 25 | Oasis Center | Sheikh Zayed Road | Dubai | UAE | P.O. Box 34542

**BUY | SELL | RENT | PROPERTY MANAGEMENT SERVICES**